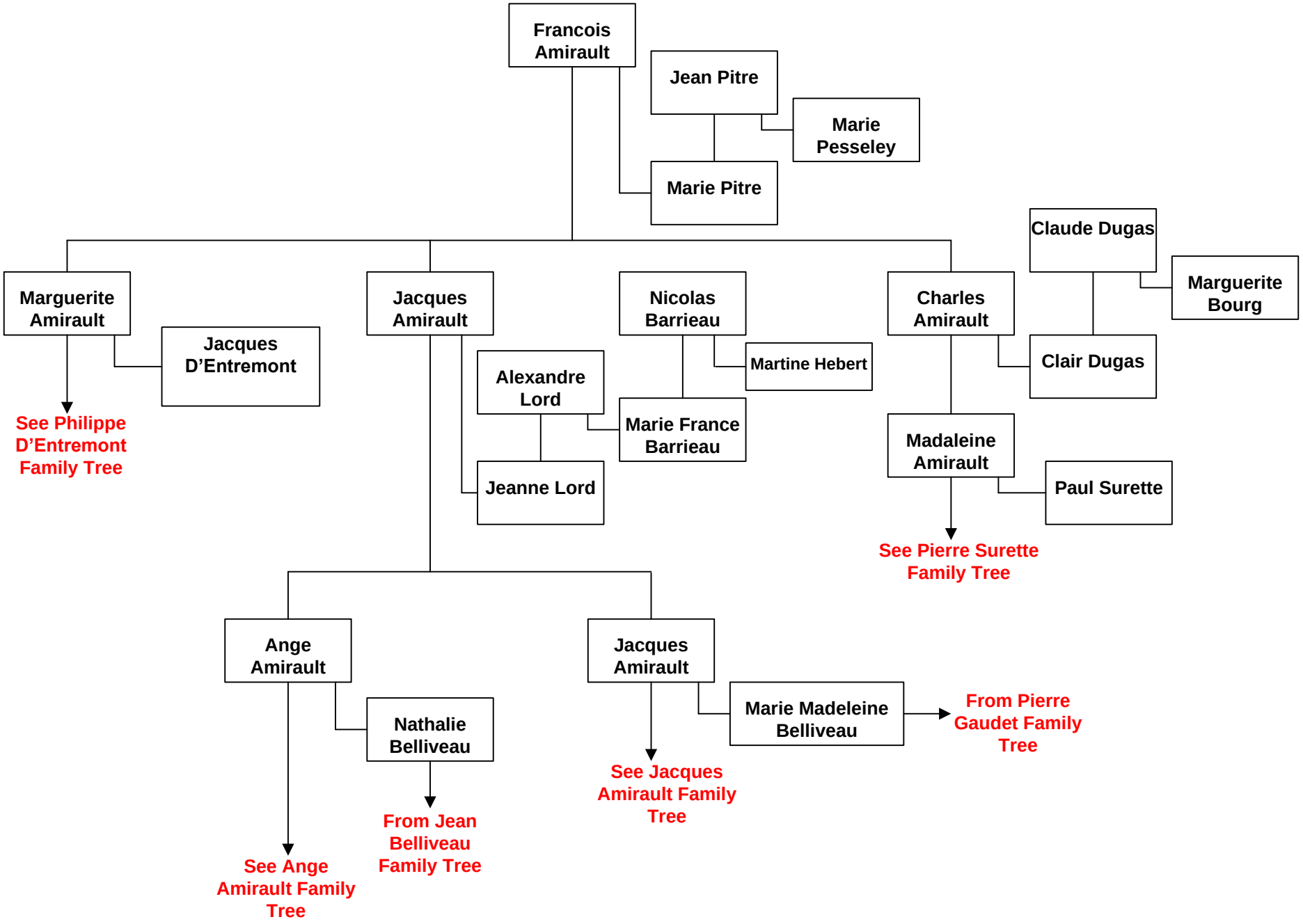Francois Amirault